

# ESHI.

EXCELLENCE • SERVICE • HONESTY • INTEGRITY

## BUILDERS LLC





Kitchens  
Baths  
Custom Cabinets

HVAC  
Plumbing  
Electrical  
Audio/Visual

Painting  
Tile Work  
Hardwood Flooring  
Interior Trim & Finish Work

Site Work and Foundations  
Geothermal Heating & Cooling  
Solar Paneling  
Wells  
Filtration Systems  
Landscape Architecture  
Insulation  
Masonry  
Windows  
Doors  
Siding  
Roofing, including metal  
Elevators

**Dwayne Paiva**  
**(401) 524-6454 cell**  
**ESHibuilders@gmail.com**

Custom Home Construction  
New Additions & Build-outs  
Remodels & Renovations  
Historic Restorations  
Acorn Deck House Homes

*Serving all of your quality construction needs  
with fair pricing and excellent service.*

***Most importantly, we build relationships.***



# Custom Home Construction













# New Additions & Build-outs













# Remodels & Renovations













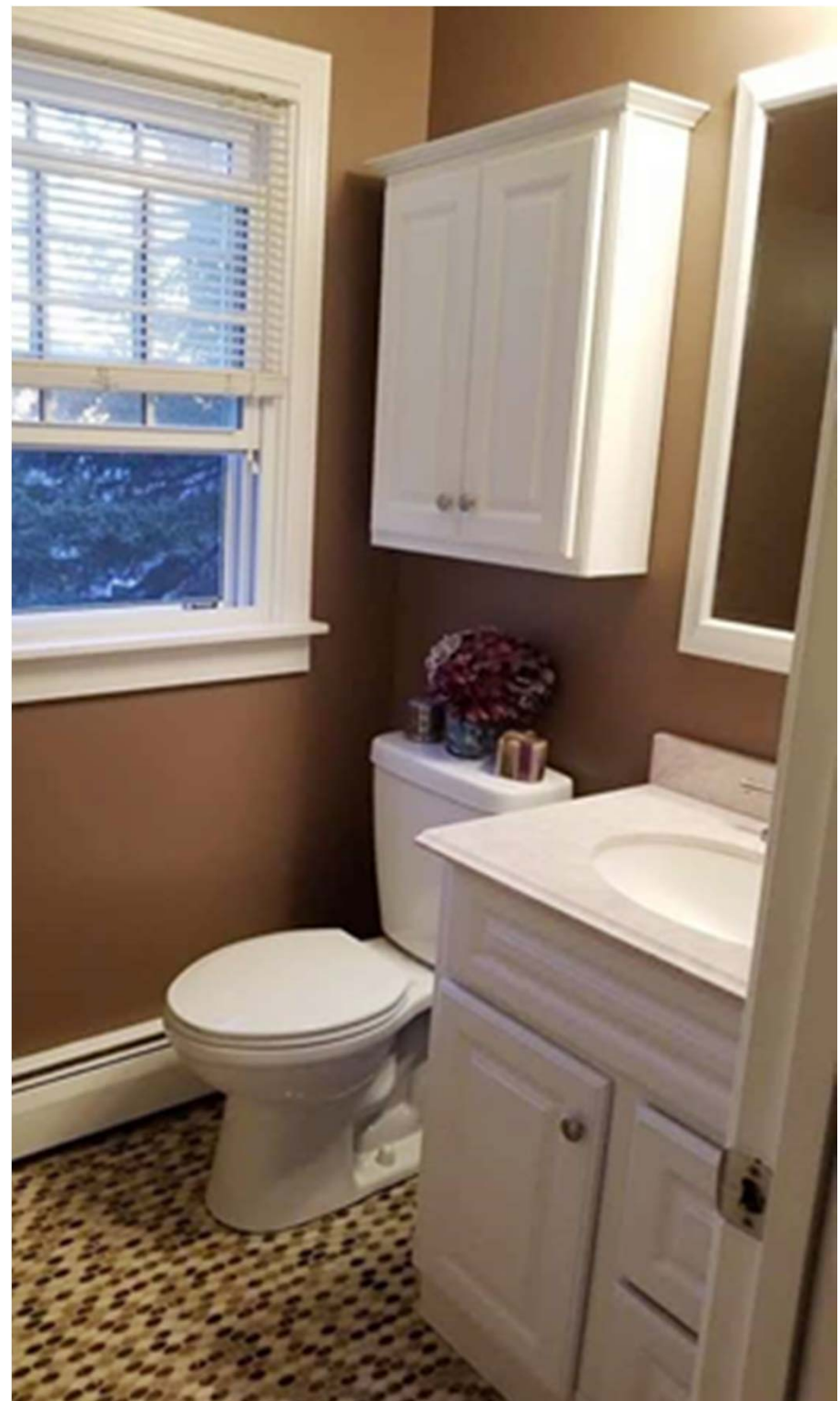















# Historic Restorations



















# DORIS DUKE HISTORIC PRESERVATION AWARD

A CELEBRATION OF PRESERVATION EXCELLENCE  
IN NEWPORT, RHODE ISLAND

*Dwayne Paiva- Contractor*

FOR REDWOOD HOSE STATION 8, 118 PROSPECT HILL  
ESHI CONSTRUCTION

AWARD PRESENTER

A handwritten signature in dark ink, reading 'Pieter N. Roos', is positioned above the name of the award presenter.

PIETER N. ROOS  
EXECUTIVE DIRECTOR, NRF

A handwritten signature in dark ink, reading 'Jeanne-Marie Napolitano', is positioned above the name of the award recipient.

MAYOR JEANNE-MARIE NAPOLITANO  
MAYOR, CITY OF NEWPORT

2009



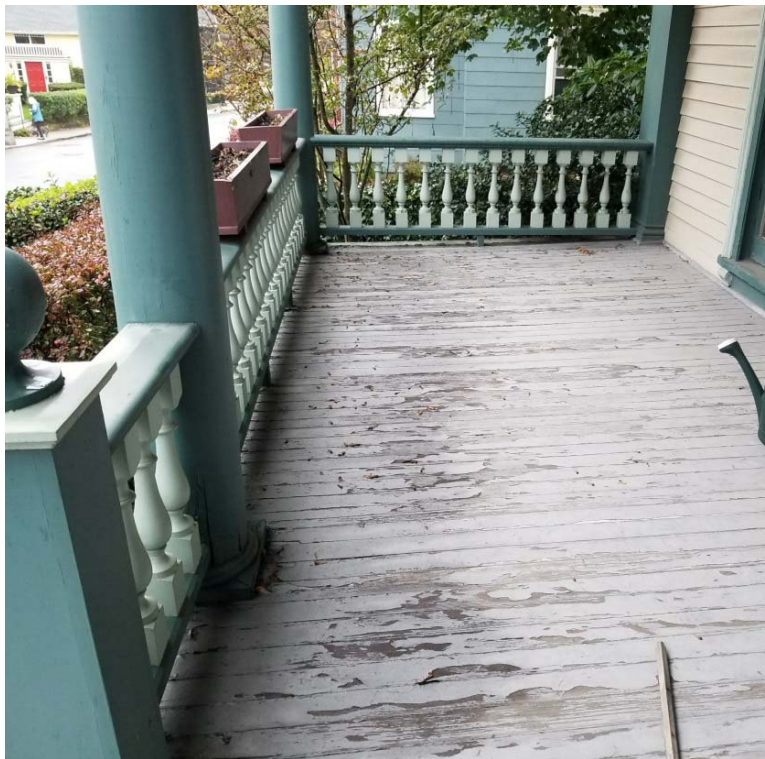















# Acorn Deck House Homes

Luxury homes designed and built with specialized engineering for a lifetime investment.



























## A 1977 Deckhouse

This home was in need of renovation and suffered several burst pipes which initiated the restoration and renovation process.









